Port Angeles
DEMOCRAT-LEADER.

VOL 16, NO. 44 PORT ANGELES, WASH., SATURDAY, FEBRUARY 4, 1905. PRICE 5 CENTS

Change to Tuesday

First Night Proves a Very Dull One Of Routine Business.

Tuesday night the city council met in regular session in compliance with new ordinance recently passed, changing the night of meeting from Wednesday. Councilmen Thompson and Polhamus were absent.

The clerk read a letter from Register Smith, of the Seattle land office, to the effect that that office has no instructions regarding blocks 107 to 118 and 151 to 155, given to the city for park purposes, and communication is now being had with the general land office.

A discussion ensued as to the possibility of an arrangement with banks carrying warrants of city. Councilman Hallahan moved that the finance committee be directed to prepare a statement showing condition of city's revenues and obligations with understanding that all possible economy be observed until all outstanding current warrants are paid. Carried.

Claims of Gutenberg Bros., mdse, $16.80, and D. O'Brien, wood for light plant, $96.75, were ordered paid.

Official bond of Dr. D. E. McGillivray, health officer-elect, was approved.

Mr. Brumfield, of the finance committee, recommended simplified form of accounting be required of treasurer for convenience of committee. Upon motion of Mr. Hallahan the committee was directed to draft and furnish treasurer with blanks required.

Question of danger arising from connecting new plant with old wiring in buildings, Mr. Hallahan moved that light committee have all wiring in all buildings within the fire limits inspected.

Muddy condition of crossings was called up by Councilmen Brophy and Bown, and street committee was directed to arrange for their cleaning.

Telephone your news items to this office. No. 44.

You are always welcome at the Second Hand Store.

A popular table syrup, "Tea Garden Drips" 95c per gal. T. S. Brophy & Co.

Chamberlain's Cough Remedy the Best Made

"In my opinion Chamberlain's Cough Remedy is the best made for colds," says Mrs. Cora Walker, of Porterville, California. There is no doubt about its being the best. No other will cure a cold so quickly. No other is so sure a preventative of pneumonia. No other is so pleasant and safe to take. These are good reasons why it should be preferred to any other. The fact is that few people are satisfied with any other after having once used this remedy. For sale by W. J. Mathewson.

How Are Your Kidneys?

Dr. Hobbs' Sparagus Pills cure all kidney ills. Sample free. Add Sterling Remedy Co. Chicago or N. Y.

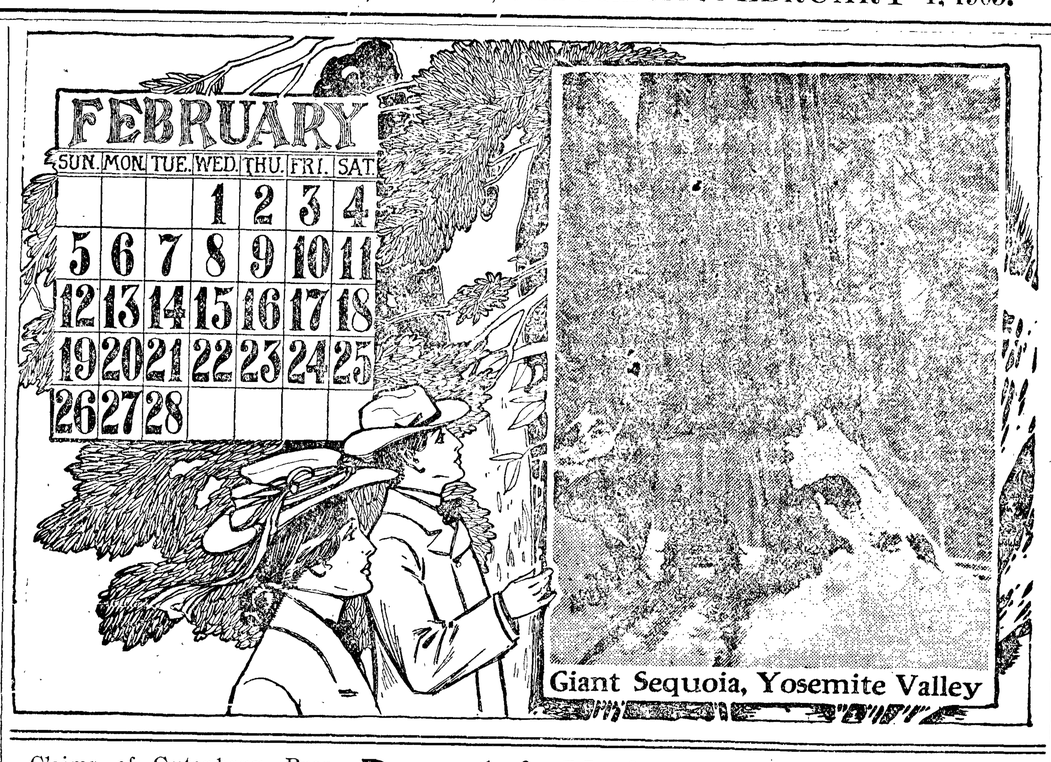

Giant Sequoia, Yosemite Valley

People's Voice

(Under this heading our patrons may express themselves on any subject of general interest on which they may desire; subjects discussions must be brief and to the point.—Ed.)

Exa, Wash., Jan. 23, 1905.

ED. DEMOCRAT-LEADER,

Dear Sir:—I notice that the state papers are eulogizing Senator Clapp for his law regulating the deposits of state funds.

That law is a graft of the first degree. Its purpose is to legalize the illegal "hold-up" of our money by the state treasurer, which has been the common practice. I have not seen the full text of the law, but would infer from what I have read that it carries a set time for deposits. What we need is a law to compel state and county treasurers to pay on sight any warrant presented when funds are on hand, and not go into the banking business and loan our money 2 per cent when we are compelled to pay 7 or 8 per cent on our warrants, and the banks loan our money for 1 per cent per month, one-half of 1 per cent to go to wild cat bond companies, which need bonding far worse than the banks. What we need is some better, brainier men at the head of affairs of this county and state.

GEORGE W. LAWRENCE.

Rumor Silenced.

Sacramento, Calif., Jan. 28.

Mr. A. J. Cosser,

Dear Sir:—Someone has kindly informed me that several rumors are afloat in regard to Roland C. Cook. Would you kindly make this statement for me in your paper: That Roland has been honorably acquitted by the board of any wrong doing; that his rating and wages have been raised.

If any one wishes to verify this statement they can do so by referring to Admiral McCalla, Mare Island, or to Senator A. G. Foster.

MRS J. E. COOK,
110 First Ave., Oak Park, Sacramento, California.

An agreeable movement of the bowels without any unpleasant effect is produced by Chamberlain's Stomach and Liver Tablets. For sale by W. J. Mathewson.

All HOLIDAY GOODS
At HALF PRICE
At PHELPS' DRY GOODS and MILLINERY STORE

DRY GOODS,
COATS, SUITS,
SHIRT WAISTS
and ALL NOTIONS

at Greatly REDUCED PRICES

CHAIRMAN GEO. B. CORTELYOU.
IS NOW TAKING A WELL EARNED REST ABROAD WITH HIS FAMILY

Annual Meeting

Of the Clallam County Horticultural Society.

The annual meeting of this society on last Saturday, Jan. 28th, for the election of officers, was well attended and keen interest in the affairs of the association was shown by the members present.

Judge G. V. Smith was re-elected president; H. C. Miller was re-elected treasurer. The other offices were filled by new men, Dewitt Burns was elected vice president and Dr. H. H. Butler secretary.

The report of treasurer showed a goodly balance of cash on hand.

President Smith gave his experience in favor of powdered rotten wood as a very excellent fertilizer for strawberries; also as a mulch to take the place of irrigation, cultivating and weeding. It was also well endorsed by other members.

Upon motion passed, a committee of three was appointed to secure a speaker and to present other proceedings for an interesting program for the next meeting of the association.

This association could be of great advantage to fruit, flower and vegetable growers and to the beautifying of our homes by a liberal support of the public and in attending its meetings.

Rubber stamps, any design to order. Ben T. Smith, Box 224.

Dry Creek Jottings

Mrs. Alwina Forsberg, at Dry Creek, is seeking a purchaser for her livestock and farm implements. She has three cows, two 2-year-old heifers and two 1-year-old heifer calves, all part Jersey; also 16 young sheep.

Superior and Perfection Sodas, plain and salted wafers; also fancy wafers for evening lunches, at T. S. Brophy's.

How's This.

We offer One Hundred Dollars Reward for any case of Catarrh that cannot be cured by Hall's Catarrh Cure

F. J. CHENEY & CO., Props., Toledo, O.

We the undersigned have known F. J. Cheney for the last fifteen years, and believe him perfectly honorable in all business transactions and financially able to carry out any obligation made by their firm. WEST & TRUAX, Wholesale Druggists, Toledo, O.

WALDING, KINNAN & MARVIN, Wholesale Druggists, Toledo, O

Hall's Catarrh Cure is taken internally, acting directly upon the blood and mucous surfaces of the system. Price, 75c per bottle. Sold by all Druggists. Testimonials free.

Hall's Family Pills are the best.

Notice of Dissolution.

To all whom it may concern:

Notice is hereby given that the partnership heretofore existing between W. A. and W. C. Geist and B. F. Gose, under the firm name of Port Angeles Shingle and Lumber Co., is hereby terminated and dissolved. All accounts will be collected by and all claims should be presented to W. C. Geist.

Dated at Port Angeles this 6th day of January, 1905.

W. A. GEIST.
W. C. GEIST

J. C. HANSEN. C. E. CUSHING

'PHONE 38

Port Angeles Grocery Co.

Always in the Lead.

FOR

Best Quality goods

The Democrat-Leader,

Published ever Friday at Port Angeles, Washington, by
THE DEMOCRAT-LEADER CO.

A. J. COSSER, Editor and Manager.

Official Paper
Of Port Angeles, Clallam county,

Subscription Rates:
ONE YEAR..... ONE DOLLAR
SIX MONTHS..... FIFTY CENTS

Entered as second-class matter, in the Post office at Port Angeles, Washington.

Advertising Rates.
Per inch per month .....50 cents
Special rates on large yearly contracts
Reading notices 5c per line each insertion
Tax summons one description.....$7.50
Sheriff's sale notices..... ..... 7.50
Probate notices.....each 5.00
Resolutions, Cards of Thanks, and like notices, 5c per line of seven words

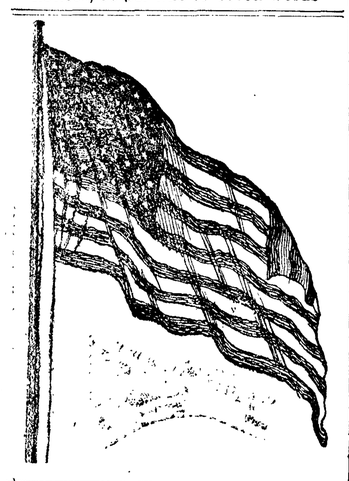

ROAD No. 1, which appropriates $100,000 for a state road through the Olympics from this city to Gray's Harbor, has been indefinitely postponed by the senate. The omnibus road bill of two years ago, however, has passed both houses over the governor's veto, and this probably ends all road appropriations. The omnibus bill carries $13,500 for a road from this city to Grays Harbor.

CURES SCIATICA

Rev. W. L. Riley, L. L. D., Cuba, New York, writes: "After fifteen days of excruciating pain from sciatic rheumatism, under various treatments, I was induced to try Ballard's Snow Liniment; the first application giving my first relief and the second entire relief. I can give it unqualified recommendation." 26c, 50c, $1. Sold by C. E. Nailor & Co.

DR. MATTHEWS has stirred the grafters of Seattle until they now cry "your another." Yet Dr. Matthews charges are common and could well have been applied in nearly every instance in days gone by in this city.

THE city council on Tuesday took a very wise step when it pledged itself to a policy of rigid economy until the outstanding current expense fund warrants are paid, and in arranging or seeking to arrange for the carrying of the fund at par until that longed-for happy day. This is the right spirit with which to meet an emergency of this kind.

THE supreme court has granted the Harriman petition for a review of the securities case, and as a result stock in the company has fallen. Hill is satisfied there will be no change in the decision, while Harriman counsel says the court may send the case back for trial on its merits, it so far only having been heard on affidavits, with no opportunity to orally cross-examine witnesses or inspect books and documents. The hearing takes place Feb. 22.

PRESIDENT ROOSEVELT, has already found several cases in which he is confronted by "a condition and not a theory," and some of the conditions have come into violent collision with each other. One of them is a deficit in the treasury. Another is the President's desire for a rapidly growing navy, to cost $114,000,000 next year. A third is the desire of congressmen for expensive improvements that will gain them votes in their districts. A fourth is the popular demand for tariff revision, seconded by the need for more revenues, the duties being now in many cases far above the revenue-producing point. A fifth is the determination of the chief protected interests not to permit any revision that would lessen their profits. A sixth is the anxiety of the President and the public for legislation regulating trusts and railroad rates. A seventh is the repugnance of the financial elements so potent in the Republican organization to any effective legislation of that character. In an effort to reconcile some of these irreconcilibilities, the President called a conference of the leaders of both houses at the White House on Jan. 17. Four senators and five representatives attended, but it was impossible to secure a general agreement of any of the points in dispute. A strong sentiment developed in favor of cutting down the President's naval program. On the question of tariff revision opinions were almost evenly divided. The one definite result of the discussion was an understanding that the Republican members of the ways and means committee of the house, with the help of other leaders, should study the tariff question during the spring and summer and try to agree upon a measure to be presented to congress at an extra session in the autumn.

Heart-Rending Accident.

Sad and heart-stricken was the home-coming of Mrs. Martin Doyle on Wednesday morning when she returned from a trip to a neighbor's to find that in her absence her 5-year-old daughter, an only child, had been nearly burned to death.

It seems, from reports at hand, that Mrs. Doyle during the morning, while Mr. Doyle was far away in the woods, stepped over to a neighbor's to telephone for groceries. While she was gone the child, in replenishing the fire (presumably), caught fire to its curly locks and soon its whole body was ablaze. The mother on returning found the child writhing in pain, rolling about the yard, with every stitch of clothing burned from it, and its body nearly cooked to death. Mrs. George Cowan being along at the time, assisted in giving immediate relief by a thick application of lard, and this, so far, has saved the child's life.

The little girl is terribly burned, but is doing nicely, and it is not yet known whether or not she will recover.

Guy M. Richards, veterinary surgeon and dentist. Office at Fisher Pharmacy; residence with D. T. Cross; telephone 83.

Startling But True.

People the world over were horrified on learning of the burning of a Chicago theatre in which nearly six hundred people lost their lives, yet more than five times this number or over 3000 people died from pneumonia in Chicago during the same year, with scarcely a passing notice. Every one of these cases of pneumonia resulted from a cold and could have been prevented by the timely use of Chamberlain's Cough Remedy. A great many who have every reason to fear pneumonia have warded it off by the prompt use of this remedy. The following is an instance of this sort: "Too much cannot be said in favor of Chamberlain's Cough Remedy, and especially for colds and influenza. I know that it cured my daughter Laura of a severe cold, and I believe saved her life when she was threatened with pneumonia." W. D. Wilcox, Logan, New York. Sold by W. J. Mathewson.

Telephone your news items to this office. No. 44.

WHITE LEGHORN COCKERELS.
Rose Comb.....$1.50 each
Single Comb.....$1.00 each
Improve your stock. For sale by
H. C. MILLER, Box 6.

More New Goods Just in

White India Linens, 10c to 25c per yard
Ladies Underskirts, $1.00 to $6.00
New Fleece-lined Underwear, from 30c to 65c

New IVY Patterns Full line of all kinds Machine Thread

New Line of Ladies and Misses' Hosiery that is taking the eyes of customers

A Nice New Line of Table Linen, napkins, etc

We have some **BARGAINS** on sale in
Skirtings, Water-Proof Coats, Suits, Dressing Sacques, and Boys' Sweaters.

New Guaranteed Taffeta Silk Just Received

Phelps Millinery and Dry Goods Store

Howard Malone of Lincoln Heights, is dangerously ill with inflamatory rheumatism and brain-fever. At last reports, if any change, he is some better—

Howard Hart successfully found the first trail of the local council of Red Men Tuesday night. He will make an endeaver to locate the second trail next Tuesday night.

A chimney is the Seattle Hotel burned out at 6:20 last evening and at 10 o'clock the department was called out to attend a similar blaze at Olson's lodging house in the Thompson building. Before the hose could be gotten to the scene the fire was extinguished by Mr. Olson and Mr. Day with their chemical extinguishers. The city chemicals are still locked up in the city clerk's office.

Chamberlain's Cough Remedy the Mother's Favorite.

The soothing and healing properties of this remedy, its pleasant taste and prompt and permanent cures have made it a favorite with people everywhere. It is especially prized by mothers of small children, for colds, croup and whooping cough, as it always affords quick relief, and as it contains no opium or other harmful drug it may be given as confidently to a baby as to an adult. For sale by W. J. Mathewson.

I.O.O.F—Clallam Lodge, No. 72, meets every Monday evening at I.O.O.F. hall
E. D. SHORT, N.G. C. A. BORK, Sec.

B.P.O.E.—Naval lodge No. 353, meets every Thursday evening at 8 o'clock, at I.O.O.F, hall on Front st., bet. Laurel and Lincoln sts. Visitors cordially invited. R. D. MCLAUGHLIN, Sec'y.
W. F. DELABARRE, E. R.

Rubber Goods

A Nice Fresh Stock of

Hot Water Bottles
Fountain and Bulb Syringes
Infant Syringes
Ear Syringes
Breast Pumps
Nipples and Baby Pacifiers

Mail your orders to

Mathewson's Drug Store

Phone 28.
Store near Post Office

The Lewis Supply Company

Dealers in All Kinds of

Electrical Goods

CONTRACTS TAKEN

Store on First St., Bet. Laurel and Oak - Port Angeles

The CITIZENS' NATIONAL BANK

NO. 6074

OF PORT ANGELES, WASH.

C. J. FARMER, PRESIDENT W. F. DELABARRE, VICE-PRESIDENT
J. P. CHRISTENSEN, CASHIER

Domestic and Foreign Exchange Bought and Sold

WE SOLICIT YOUR BUSINESS

...Valentines...

AS USUAL

WE HAVE ON DISPLAY THIS YEAR THE LARGEST STOCK OF VALENTINES IN TOWN

the fancy Celluloid kind we have from 10c to $3 each

We have some New Novelties in the Comic Valentines at from 5c to 25c each

we also have the regular line of **Comic, Lace and Card Valentines**

SEE OUR WINDOW

MAIL ORDERS SOLICITED

TOILET SOAPS We have some specialties in Toilet Soaps to offer our patrons. We give a comb free with each box of "White Tar" soap at 25c also a bread knife FREE with each box of Queen Bess Soap at 25c per box

For other Specialties watch our windows

MAIL ORDERS **C. E. NAILOR & Co.** ARE SOLICITED

PRESCRIPTION DRUGGISTS

Phone 41

Some specialties in toilet soaps at Nailor's. See their windows.

See the 10c counter at the Second Hand Store.

FOR SALE—A high grade oxydonor, in good condition, can be bought for much less than half of original cost. Inquire at this office.

When asked how she liked those new porous plasters at Nailor's an old lady remarked, "Well, really, I got 'stuck on them' the first time I tried one." There is nothing like them for weak or lame backs.

NOTICE

We buy and sell horses, milch cows fat cattle, sheep and hogs to any amount. Cash advanced on any live stock. See or write Tom Watson or Arthur Watson.

An Armful of Goodies

What does it all mean? Simply the rolling up to view a partial list of the good things that can be had for a small investment at our grocery.

It's a Fact

that money spent for good food is cheaper than buying physic and makes people a sight happier and fatter.

What's the use to take any chances on groceries when pure, fresh goods can be had from us? No adulterations in our stock, and prices the bottom.

E. E. Seevers Cash Grocer

A. D. WILLSON.

Undertaker

—AND—

Embalmer

17 Years Practical Experience.

FIRST ST.

EAST OF LAUREL, PORT ANGELES

The Passing Throng

Miss Katherine Lutz left Tuesday for Oakland, Calif.

F. Hendricks returned on Thursday's boat from Seattle.

F. W. Lapham of Spokane was an arrival here Monday.

Mrs. H. A. Lingenbrink returned on Tuesday from Seattle.

Mr. and Mrs. W. K. Stroup were here Monday from Port Crescent.

Jacob Lukov of Vancouver is in the city on business connected with real estate deals.

Mrs. S. P. Carusi left Saturday for a visit with Mrs. A. B. Dorsey at Waterville, this state.

Warren Smith was down from Townsend the early week visiting his brother, Auditor W. B. Smith.

Miss Anna Hunter, formerly a teacher in the public schools here, was recently married to a minister whose name we failed to learn.

Mrs. Alice Raymond arrived on Wednesday from Portland, Ore., where she has been visiting her daughters. The lady speaks in the highest terms of the coming exposition.

The many friends in this city of Miss Ruth Cook will be pleased to learn of her recovery from her recent serious illness. She is up and around, though still quite weak.

Mr. and Mrs. Fred Machenheimer and sons were here Tuesday and Wednesday from their stock farm at Exa. Henry and John Machenheimer and wife left on Tuesday's boat for Port Crescent where they will be employed the next two months repairing boilers, preparatory for the logging season.

Mrs. Jensen, of 7th and Laurel streets, returned to the city Saturday for a stay of a few weeks, when she will take another and a last trip to the Orient on the Shawmut. Mrs. Jensen, it will be remembered, was stewardess on the vessel some months ago when it was thought the Russians would get the ship. The next trip, the lady says, was the real dangerous one. Had not a typhoon struck the Shawmut and driven her far out of her course, she would certainly have been captured.

NOTICE:—You will save from two to five cents per pound by buying your meat at Kidd's Market.

R. J. Cochran, superintendent of the Dungeness fish hatchery, was a business visitor here Monday

Ask for and insist upon having the best, "Long's Pure Maple Syrups, recommend themselves.

T. S. Brophy & Co.

For Sale.

Two very desirable residence lots on Seventh street, between Oak and Cherry.

ROY MCCLINTON.

Chinese New Years this week.

Miss Alice McGurty returned from up sound on Wednesday.

Ben Meagher arrived Thursday for a short vacation visit.

Judge Richardson returned Wednesday from a trip to Seattle

Mrs. E. D. Elliot returned Thursday after a week's visit in Seattle.

Miss Annie Grubb returned Wednesday from a visit with friends in Seattle.

Miss E. Kloukie, of Pine hill, has accepted a position in the postoffice vice Miss Kirkpatrick resigned.

Miss Clara Sargent of Tacoma arrived Wednesday for a visit with her schoolmate chum, Mrs. C. W. Fields

Mr. and Mrs. Wm. O'Neill and three children left for their old home in Minnewakon, N. D., last week.

E. E. Doty, wife and nine children left for Edmonds, Snohomish county, last Tuesday to remain.

Mr. Lyster is removing his machine shop to the building west of George Myers' on First street.

Among yesterday's arrivals from upsound were G M Richards, R Brown, H Trumbull, E A Snyder, Ed Hoolihan, Miss Coulan.

S. I. Keyes, the obliging deliveryman of Seevers' Cash Grocery, who has been seriously ill for two months past, is now rapidly recovering.

W. Bassett, one of the proprietors of the new sheet, left last week for up sound, probably to get funds to keep the losing venture afloat a while longer.

Miss Clinton Gordon of Lincoln Heights has been installed by Supt. Vera McLaughlin on the afternoon shift at the telephone exchange, vice Miss Daisy Ware resigned.

H. McCormick, a pressman of the American Type Founder's Company, is down from Seattle on press troubles connected with the new office. Harry Stuff, the salesman, was here on Monday, but had to pass up the trouble.

Adam Paulus, the retired newspaper man of Marshfield, Wis., who was here some months ago on his wedding trip, and who purchased considerable property here, is expected to arrive shortly to take up a residence with his bride.

New street lights have been placed at the south end of Peabody street bridge, at Front and Chase streets on the hill and Third and Tumwater streets. The improvement is marked.

Rev. Lyman Munro is confined to his home a very sick man.

Deputy Auditor N. M. Hawkins was taken seriously ill Monday with an attack of Pneumonia. His many friends will be pleased to know he is fast recovering.

Guy M. Richards, veterinary surgeon and dentist. Office at Fisher Pharmacy; residence with D. T. Cross; telephone 83.

Bridge Contract

The county commissioners on Saturday awarded the contract for building the new bridge at Clallam to J. A. Kennedy, upon his own specifications, at $274. Bridge must be compelled April 1st. There were twelve bidders for the job, ranging from $260 to $1928.

Board rejected formation of school district No. 52, as same conflicts with city limits. Formation of district No. 51 was approved.

New guaranteed Taffeta silk just received at the Phelps Millinery and Dry Goods Store. There will also be on sale this week at greatly reduced prices many useful and needed articles.

It will pay you to stop in at the Second Hand Store.

Fifty Years the Standard

DR. PRICE'S CREAM

BAKING POWDER

Made from pure cream of tartar derived from grapes.

PRICE BAKING POWDER CO., CHICAGO.

A Patriotic Lecture

Pacific Post G. A. R. and Relief Corps No. 21 announce a patriotic entertainment at the opera house on Friday, Feb. 10th, next, for the purpose of raising funds for a stone monument for the cemetery to the known and unknown dead comrades.

Rev. W. H. Whelan, of the local Baptist church, will deliver on "Gettysburg" and a grand olio of music, songs and recitations will be given by local talent.

A supper will be served on the stage after the lecture, and a common charge to all of 50 cents entitles the ticket holder to lecture and supper. There will be no reserved seats. The entertainment will be given promptly at 8 e'clock without fail.

Mrs. C. E. Cushing will sing a patriotic song and Mrs. John Trumbull will recite a patriotic passage. Children up to 15 years will be admitted at half price.

For Fresh Eastern Oysters and Puget Sound Crabs try the Central Fish Mart.

Reliance and Emperor canned goods. The highest of high grade. For sale by T. S. Brophy & Co.

If you need an umbrella, call and look over our new stock for ladies and gentlemen at Alf. A. Davis' shoe store.

STOP THAT COUGH

When a cough, a tickling or an irritation in the throat makes you feel uncomfortable, take Ballard's Horehound Syrup. Mr. and Mrs. J. A. Anderson, 354 West 5th St., Salt Lake City, Utah, writes: "We think Ballard's Horehound Syrup the best medicine for coughs and colds. We have used it for several years; it always gives immediate relief and perfect satisfaction." 25c, 50c, $1. Sold by C. E. Nailor & Co.

J. P. HAWKES

Real Estate....

Timber Lands a Specialty

Post box 176, Port Angeles, Wash

WANTED.—Pasture for three ponies for the winter. Please state price per month. Any one pasturing the same can use them, provided they gently use them. Address Theodore A. Moritz Piedmont P. O. Washington.

A New Year's Gift

During January we will give to all whose order amounts to $4.50, an

8x10 Enlargement Free

and a present to those whose order is less than that amount.

Call and see our finished partraits, even if you are not ready to place your order just now

Fulmer's Studio

'phone 74

Fitzgerald's Market.

Port Angeles New Meat Shop

CLEAN, FRESH AND WHOLESOME.

Choice stock of fresh and salt MEAT.

All Vegetables in Season

Children coming to market will be accorded the same fair treatment as their elders.

Opposite Bank of Clallam county.

James Fitzgerald, Proprietor

P. J. WILLIAMS

The Old Reliable

JEWELER

WATCH REPAIRING A SPECIALTY

H. C. MILLER

Real Estate Agent

Lists any Property For sale or Rent

GO TO

The Japanese Bazaar

000 FOR 000

HOLIDAY GOODS

AS USUAL, we have received a fine, big assortment of NEW GOODS in every department and can please the most fastidious : : : : : :

Bamboo Furniture of Every Description

Unique and Up-to-Date

New Complete Tea Sets---Pretty Designs

A Large Lot of Pacific Coast Shells

to send to your Eastern friends

JAPANESE NOVELTIES, SILKS, Etc

CALL AND INSPECT

HONG, YUONG & Co. Ling Toy, Manager, 'Phone 25

Laurel Street,

Buff Orpingtons and white Wyandottes

Took first prizes at Tacoma.

Cockerals for sale and Eggs for Hatching in season.

G. V. SMITH

4th and Peabody streets

Port Angeles, Washington

Has Sold a Pile of Chamberlains Cough Remedy.

I have sold Chamberlain's Cough Remedy for more than twenty years and it has given entire satisfaction. I have sold a pileof it and can recommend it highly.—Joseph McElhiney, Linton, Ia. You will find this remedy a good friend when troubled with a cough or cold. It always affords quick relief and is pleasant to take. For sale by .J. Mathewson.

A couple of pounds of rain-proof Cravenette overcoats is worth a ton of cough drops. See them at

S. J. Lutz & Co.

McKEE & LaFLOWER

Funeral Directors and Embalmers

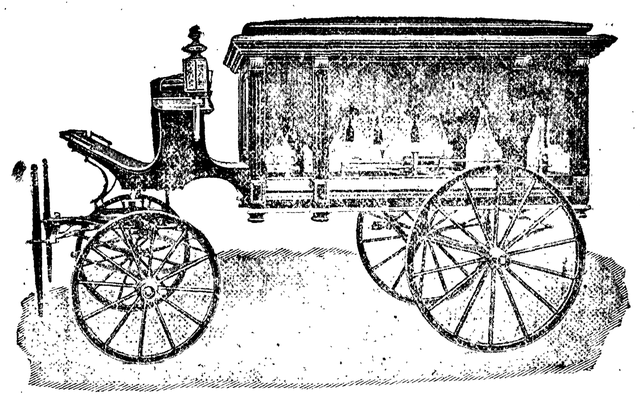

PHONES
LAFLOWER 108
McKEE 105
CITY OFFICE 7

LADY ATTENDANTS

C. F. MERRITT,
Manager City Office

CRYSTAL STEAM LAUNDRY

Lease & Clegg, Proprietors.

Goods Called For and Delivered

Special Rates to Families,

Hotels and Restaurants

Located on Laurel Street Opposite Kirschberg's

Filion Mill and Lumber Company.

Manufacturers of and Dealers in

ROUGH AND DRESSED LUMBER,
LATH, SHIPLAP, RUSTIC SIDING,
PLAIN AND FANCY CASING, Etc

THE BEST CEDAR SHINGLES MADE

Office . and . Mill . on . Lincoln . Heights.

Globe Hotel and Restaurant,

E. Christopherson, Proprietor

Newly Furnished Rooms and Excellent Bill of Fare

THE CHINESE NEW YEAR.

How Uncle Sam's Celestial Children Celebrate the Day.

The Chinese residents of this country are now about the only people who really observe New Year's day, says the Washington Star, and even John Chinaman does not oil up his cue and make himself orientally attractive on the first day of January. His New Year's celebration, which is the greatest holiday of the Chinese year, falls on the 22d day of the month. This day is the only Sunday in the entire Celestial year, and the people stop work, put on their best clothes—new ones if there be any at hand—and take the only bath they indulge in during the year. They call on their friends, rejoice generally and enjoy themselves to the greatest possible degree.

Red—the most brilliant red—is over everything. The presents given are wrapped in red paper, and the signs and symbols over the little laundry and curio shops are of this bright color. Eggs are painted red and offered to the gods. At night the sky is lurid with red lights, which the Chinaman burns to scare away the devils of misfortune and any evil which might lurk around and bring bad luck.

One custom the Chinese have which many members of the occidental race would find embarrassing is that of paying all debts on New Year's day.

Another peculiarity they have which we might adopt to advantage is the curiously frank one of offering their small vices for sale, so they may start the year with a clean record. One hardly believes American sins would find a purchaser even if they were put on a bargain sale counter. However, in Chinatown children are seen running through the streets crying, "I want to sell my little lies!" or "Who wants to buy my bad temper and my vanity?"

BILIOUSNESS AND CONSTIPATION CURED BY THEDFORD'S BLACK-DRAUGHT

Because the liver is neglected people suffer with constipation, biliousness, headaches and fevers. Colds attack the lungs and contagious diseases take hold of the system. It is safe to say that if the liver were always kept in proper working order, illness would be almost unknown.

Thedford's Black-Draught is so successful in curing such sickness because it is without a rival as a liver regulator. This great family medicine is not a strong and drastic drug, but a mild and healthful laxative that cures constipation and may be taken by a mere child without possible harm.

The healthful action on the liver cures biliousness. It has an invigorating effect on the kidneys. Because the liver and kidneys do not work regularly, the poisonous acids along with the waste from the bowels get back into the blood and virulent contagion results.

Timely treatment with Thedford's Black-Draught removes the dangers which lurk in constipation, liver and kidney troubles, and will positively forestall the inroads of Bright's disease, for which disease in advanced stages there is no cure. Ask your dealer for a 25c. package of Thedford's Black-Draught.

Although John Bull is now a vehement apostle of arbitration, at least in closet policy, he is reorganizing the military forces of India on the basis of a $50,000,000 outlay. The troops will be concentrated at certain points to enable them to train together and cooperate in time of war. Since the great mutiny they have been quartered all over the country. Railroads and telegraphs have changed the situation, and in time of war troops can be quickly forwarded to any distant scene of disturbance.

The pioneer work of the Alaskan telegraph system recently completed was begun in 1865, before the Atlantic cable was laid. The projectors aimed to connect the new and old world by the Bering strait route. Cyrus Field's great achievement in 1868 dashed this enterprise to the ground. The new system is entirely on United States territory and comprises 2,127 miles of cable, 1,504 miles of land lines and 107 miles of wireless system.

THE MIDGET

VOL. 1 NO. 4 PORT ANGELES, WASH., SATURDAY FEB. 4. 1905. PRICE 3c

REVOLUTION! IN RUSSIA!

Workingmen of every trade have struck and parade the streets of the big cities of Russia. Cavalry infantry and artillery have been called out to hold the crowd in check. Grand Dukes flee. Czar Nick collapses! Troopsfire into crowd. Father Gopon disappears, Revolutionists get guns and amunition. Father Gopon in a letter to his fellow revolutionists says that the Czar is no longer an emperor of Russia.

This is the cause of the rebelion and why so many workers struck: The Czar promised to talk with the people and hear what they had to say as to what they needed to make life pleasenter. They came(with no evil intention) in such numbers the Czar must have got scared because he ordered his troops to fire and which they did, all except a single regiment which threw down arms and flatly refused to obey.

The army of workingmen was led by a priest named Father Gopon who clad in his golden vestments led them through Nerva Gate and it was miraculous that he escaped the hail of lead that made about a hundred drop.

Just before the volley an aged priest was seen in the middle of the street kneeling in prayer and a second later he was lying on the rough cobble-stones with a dozon bullet holes through his body.

Many women and children went with their husbands and fathers and shared their fate.

Being barred from the bridges and gates the terrified people ran across the ice of the frozen river to the palace square where they were sure the Czar would hear them but volleys and Cossak charges soon swept the square and drove them back witn great loss.

This scene aroused the sympathies of their fellow workmen who struck by the thousand. The electric light plant was shut down and left the streets in darkness until the engineer corps of the army went to the building and started the machine going.

Mr. Carey of this city is dead.

Capt. Hanson of Dungeness died the 24

Mrs. Ristine of this city died a few days ago.

Mr. John Trumbull went up Sound on business the 25th.

Mrs. Foster who has been up Sound od business returned the 24 th.

Miss Lorna Smith is going to give a small operetta entitled The Princess.

(See this paper for date).

Engineer Vantassel of the ill-fated Olympsa was scalded so bad that he died. The fireman is getting better.

The former weather bureau man of this city, Mr. Bell, has lost his 15 year old daughter Wilda. Some time ago she was taken ill with inflamatory rheumatism which after a few weeks it went to her head and she was unconscious for a few days. She died the 29 th of Jannary after being sick a month.

THE MIDGET

An Independent Newspaper
That Prints The News

Paul Carrigan Jack Carrigan

Carrigan Bros.

Editors and Publishers

PUBLISHED EVERY SATURDAY

Subscription Rates

Single copies.....3 cents
Per month .....10 cents
Three months.....20 cents

Subscriptions for the MIDGET will not be taken at these rates for longer than 3 months as it is the intention of the proprietors to greatly enlarge and improve the paper and put a new scale of rates into effect.

The Midget will be printed every little while till the editor gets some little experience in type-setting.

Notice—The Midget will put the ads. of its sub-cribers in the paper free if the ads do not exceed 3 lines, the rest will cost 1 cent a line. The regular price is 1 cent per line.

Answer to last Saturday's riddle :

A centepede with the chill-blanes.

The Minnesota which has been expected in for three or four days came in here 11 30 last night. She was one mass of lights and was a sight to behold. A big crowd of peopleof both sexes were on the bluff to see her in. She only stopped to drop her pilot and then went out. She is one of tne largest boats in the world and is owned by Jim Hill. She has a cargo of beef and pork for the Orient.

Subscribe for the Midget.

Wanted — A good serial story by the Midget. (Send as soon as possible.)

The Midget's price for want ads is 1 cent per line. Notices & all kinds of ads are the same price.

Notice—The Midget will not take ads for other papers or periodicals unless they pay 3 cents a line.

You can obtain better results from the want ads of the Midget than from those of any other paper.

The social session of the Maccabees was a complete success and the program was especialy good. It was as follows:

Song.....Little Black me--ly
Cecil Smith
Piano solo.....Maud Hirsch
Daill and song.....A Chinese maid
By 9 little girls; Evylyn Mahaffy'
Floy Mahaffy, Laura Hopkins, Athelene Fisher, Clio Appleton, Angeline Ritchy, Maud Hirsch and Margaret Ritchy.

Then came the most striking thing on the program. It was a little play entitled The Sweet Famiy. That ended the program.

Then they served a delicious luncheon and that ended the entertainment.

WOOD

All kinds of wood at moderate prices

Mr. Charley Henry

You can get the best board at 1716 Harvard ave. Seattle Wash.

Miss Mamie Carrigan
prop.

IRON and STEEL

If you are short of iron and steel fill your demand with the Seattle Iron and Steel Co. 499 Arcade Bldg. Seattle.

M. J. Carrigan, receiver

Work wanted by experinced Carpenter Architect and Cabinet Maker Terms moderate. Lyman Munro. 9th and Oak streets.

New York Restaurant

Front street, bet. Oak and Laurel

First-Class in Every Respect
Clean and Wholesome

Meals Cooked to Order

at any time of the

Day or Night.

LUNCHES A SPECIALTY

Phone 9 Give us a Trial

T. J. APPLETON, M. D.

OCULIST

and GENERAL PRACTITIONER

X-RAY

JAMES STEWART

ATTORNEY AT LAW.

OFFICES ON FRONT STREET, PORT ANGELES

GEORGE VENABLE SMITH

Attorney and Counsellor at law

Laurel St. PORT ANGELES, Wa

A Bride and Groom's First Christmas

[Original.]

Tom and Julia Kenworthy were returning from their wedding trip to their quiet little home for Christmas. They had no money to waste on an extended tour and had planned their wedding for the 18th of December that they might wind up the festivities at a time when other people were also given over to pleasure.

But to begin at the beginning.

Tom and Julia had been playmates, and when they were at that age when children pass into youth and are casting ahead for their life's occupation Tom found Julia of immense aid and comfort to him. In talking over his future Tom was both intellectual and ambitious. He desired to go to college and after that to study a profession. But Tom was the son of a widow whose slender income kept her pinched in order to give her boy his schooling, and after that Tom would not hear of her continuing her sacrifices. Tom had a great many friends among his companions as well as admirers among older people. There was a good deal of sympathy expressed for him on his graduation at the high school that one so fitted for professional life must go into a business occupation.

One day Tom received a note from an old friend of his mother's stating that he would furnish him $400 a year for the purposes of a collegiate and professional education—that is, he would do so as long as the funds were forthcoming. Tom was to give him notes for the amounts with interest. Tom was very much surprised to receive such an offer from the man who made it, for he was considered very stingy. He was not surprised that his benefactor expected the amount to be returned and with interest. He accepted the offer and the next fall entered college.

Tom did not forget Julia. He heard soon after he left her that she had become a teacher on a very small salary, report saying that her father had made business losses. Be this as it may, Julia took hold of her work energetically and every year advanced. Tom meanwhile was teaching during vacations and tutoring in term time. The small amounts he was enabled to pick up in this way, together with the prizes and scholarships he won, added to the remittances he received, enabled him to get through college, and in a similar manner he secured his degree as doctor of medicine. So well fitted was he for this profession of his choice that the day he was graduated he was made assistant to a noted surgeon, a lecturer at the medical college where Tom had studied, at a salary of $1,500 a year.

Tom had met many girls while pursuing his studies and on one or two occasions had become somewhat interested, but there was something comforting about his old schoolmate that made him feel when he began his life's work that he would like her to be his permanent companion. The result was that he asked her to be his wife, and she consented.

But there was something more than this well conceived adjunct to his plans in store for Tom Kenworthy. As I have said, the couple returned from their wedding trip and entered for the first time the cozy little home they had been preparing for months before their marriage. Tom had determined to put aside $350 a year from his salary toward paying off the advances made for his education. This, with the fact that so much had been expended in fitting the house, determined the young people to make each other a Christmas present consisting solely of some necessity that had not been included in their wedding presents.

They reached home Christmas eve and found that kind friends had tidied up everything, putting flowers here and there and lighting up the house. A nice supper had been provided, and Tom's brother and Julia's sister constituted themselves waiters to serve it to the couple who were taking their first meal in their own house. There was to be a reunion of both sides of the family the next morning at breakfast, for which everything had been provided. When the bride and groom had finished the others withdrew with the understanding that they were to be on hand at 9 o'clock the next morning, presents for all to be opened after breakfast.

There was a merry party Christmas morning. Tom sat at the head of the table with his mother on his right, Julia at the other end with her father and mother on each hand. The rest of the board was taken up by the brothers and sisters, with Julia's little brother Ted on a high chair. After breakfast Tom put the presents on the table and distributed them. His present to Julia and her present to him he left till the last. When the others had been given, taking up a box, he handed it to his wife. She opened it to find a coffeepot—something that had been omitted in the presents. All clapped their hands at the idea of a groom giving his bride on their first Christmas so practical an article. Then Julia produced her present for Tom. It was in a very large paper box and was of very light weight. Tom unwrapped it and took out another box, which contained another, and this another, till a dozen boxes had been evolved. The lookers on were on a tiptoe of excitement, the children's eyes being as big as saucers. The last box was oblong and flat. Tom unwrapped and opened it, and there lay a pile of papers. They were the notes Tom had given for funds advanced for his education.

Tom looked at his wife and the wife looked at her husband. There was not a word spoken, but like a flash it came over Tom that Julia had earned the money that had bought their present happiness. HENRY G. HART.

RHEUMATISM

When pains or irritation exist on any part of the body, the application of Ballard's Snow Liniment gives prompt relief. E. W. Sullivan, Prop. Sullivan House El Reno, O. T., writes: "I take pleasure in recommending Ballard's Snow Liniment to all who have rheumatism. It is the only remedy I have found that gives immediate relief." 25c, 50c, $1. Sold by C. E. Nailor & Co.

No. ....

Notice and Summons by Publication.

In the Superior Court of the State of Washington, in and for Clallam County.

Jacob Lukov, plaintiff vs. C. McKenzie and Jane Doe McKenzie, husband and wife, and all persons unknown, if any, having or claiming an interest or estate in and to the hereinafter described real property, defendants.

State of Washington to C. McKenzie and Jane Doe McKenzie who are the owners, or reputed owners, of, and all persons unknown, claiming or having an interest or estate in the hereinafter described real property.

You and each of you are hereby notified that the above named plaintiff, Jacob Lukov is the holder of a delinquent tax certificate, No. 1034, issued by the treasurer of Clallam county, Washington, embracing the following real property situated Clallam county, Washington, and more particularly described as follows towit:

Lots one (1) and two (2) in block number two hundred and ninety-one (291) in the townsite of Port Angeles, Clallam county, Washington.

That said certificate was issued on the first day of December 1904 for the sum of $49 80 for the years 1898, 1899, 1900, 1901, 1902 and 1903; that the taxes for the following years have been paid by the plaintiff, to-wit: the year, which several sums bear interest at the rate of fifteen per cent per annum from said date of payment.

You and each of you are hereby summoned to appear within sixty days after the date of the first publication of this notice and summons, to-wit, within sixty days after the 10th day of December 1904, and defend the above entitled action or pay the amount of the taxes due together with the costs, penalties and interest, and in case of your failure so to do judgment will be rendered foreclosing said tax lien for such taxes, penalties, costs and interest against said lands and premises hereinbefore mentioned.

Jacob Lukov, plaintiff

Wm. Ritchie, attorney for plaintiff

Postoffice address, Port Angeles, Wash

Date of first publication, Dec. 10, 1904

No....

Notice and Summons by Publication.

In the Superior court of the state of Washington. for Clallam county.

Jocob Lukov, Plaintiff

vs

C. Zoelle and Jane Doe Zoelle, husband and wife and all persons unknown, if any, having or claiming an interest or estate in and to the hereinafter described real property, Defendants.

State of Washington to C. Zoelle and Jane Doe Zoelle

who are the owners, or reputed owners, of, and all persons unknown, claiming or having an interest or estate in the hereinafter described real property.

You and each ot you are hereby notified that the above named plaintiff

Jacob Lukov

is the holder of delinquent tax certificate No. 1033 issued by the treasurer of Clallam county, Washington, embracing the following real property situated in Clallam county, Washington, and more particularly described as follows to-wit:

Lots six, 6, and seven, 7, in block two hundred and seventy-three, 273, of the Townsite of Port Angeles, Washington

That said certificate was issued on the first day of December, 1904, for the sum of $31.20 for the delinquent taxes for the years 1900 and 1901, 1902 and 1903 which several sums bear interest at the rate of fifteen per cent per annum from said date of payment.

You and each of you are hereby summoned to appear within sixty days after the date of the first publication of this summons, exclusive of the day of said first publication, to-wit, within sixty days after the 10th day of December 1904, and defend the above entitled action or pay the amount of the taxes due, together with the costs, penalties and interest; and in case of your failure so to do judgment will be rendered foreclosing said tax lien for such taxes, penalties, costs and interest against said lands and premises hereinbefore mentioned.

Jacob Lukov, plaintiff

William Ritchie, attorney for plaintiff

Postoffice address, Port Angeles, Clallam county, Washington.

Date of first publication, December 10, 1904.

No.

SUMMONS.

by Publication

In the Superior court of the state of Washington, for Clallam county.

Charles Tillman, plaintiff vs. R. T. Williams and Martha Ann Williams.

defendants.

The State of Washington to the said R. T Williams and Martha Ann Williams, husband and wife, defendant.

You and each of you are hereby summoned to appear within sixty days after the date of the first publication of this summons, to-wit: within sixty days from the 17th day of December, 1904, and defend the above entitled action in the above entitled court, and answer the complaint of the plaintiff, and serve a copy of your answer upon the undersigned attorney for plaintiff, James Stewart, at Port Angeles, Washington, and in case of your failure so to do, judgment will be rendered against you according to the demand of the complaint, which has been filed with the clerk of above-entitled court. The object of this action is to secure a judgment against you and each of you as defendants for the sum of seven hundred dollars with interest there on at 12 per cent per annum from Jan. 18th, 1904; for $261.25 paid for taxes, with interest thereon from Dec. 8th, 1904, at the rate of 12 per cent per annum; for $50.00 by way of attorney's fees, and for the costs and disbursements of this action; and to foreclose a mortgage lien against Lot 1 in Block 34; Lot 20 in Block 13, and Lot 6 in Block 14, all in the Original Townsite of Port Angeles, Clallam County, Washington, and to have said lands sold and the proceeds thereof applied to satisfy said judgment.

JAMES STEWART,
Attorney for Plaintiff.

P. O. address, Port Angeles, Clallam county, Wash.

Date of first publication Dec. 17, 1904

No.....

SUMMONS.

In the Superior court of the State of Washington. for Clallam county.

Clara E. McGill, plaintiff, vs. Frank McGill, defendant.

The State of Washington to the said Frank McGill, defendant.

You are hereby summoned to appear within sixty days after the date of the first publication of this summons, to-wit: within sixty days after the 17th day of December 1904, and defend the above entitled action in the above entitled court, and answer the complaint of the plaintiff, and serve a copy of your answer upon the undersigned attorney for plaintiff, George Venable Smith, at his office below stated, and in case of your failure so to do, judgment will be rendered against you according to the demand of the complaint, which has been filed with the clerk of said court.

This action is brought to dissolve the bonds of matrimony between said plaintiff and defendant.

GEO. VENABLE SMITH,
Plaintiff's Attorney.

P. O. address, Port Angeles, Clallam county, State of Washington.

Date of first publication, Dec. 17, 1904.

No 233.

Notice and Summons by Publication

In the Superior court of the State of Washington, for Clallam county.

Ole Engvolsen, plaintiff, vs. Alexander Hamir, Elizabeth Hamir, Alexander Hanner and Elizabeth Hanner and all persons unknown, if any, claiming or having an interest or estate in and to the hereinafter described real property defendants.

State of Washington to Alexander Hmir, Elizabeth Hamir, Alexander Hanner and Elizabeth Hanner who are the owners, or reputed owners, of, and all persons unknown, claiming or having an interest or estate in the hereinafter described real property.

You and each of you are hereby notified that the above named plaintiff, Ole Engvolsen, is the holder the delinquent tax certificate No. 736 issued by the treasurer of Clallam county, Washington, embracing the following real property situated in Clallam county, Washington, and more particularly described as follows, to-wit:

All of lot No. seven (7) in block No. two hundred and eighty-nine (289) of the townsite of Port Angeles, Washington.

That said certificate was issued on the twenty-sixth day of November, 1902, for the sum of $14.10 for the delinquent taxes for the years 1898, 1899, 1900 and 1901; that the taxes for the following years have been paid by the plaintiff, to-wit: the year 1902 the sum of $2.65; the year 1903, the sum of $2.65, which several sums bear interest at the rate of fifteen per cent. per annum from aid dateof payment.

You and each of you are hereby summoned to appear within sixty days after the date of the first publication of this notice and summons, to-wit, within sixty days after the 26th day of November, 1904, and defend the above entitled action or pay the amount of the taxes due, together with the costs, penalties and interest: and in case of your fallure so to do judgment will be rendered foreclosing said tax lien for such taxes, penalties, costs and interest against said lands and premises hereinbefore mentioned.

OLE ENGVOLSEN, Plaintiff.

W. Brumfield, Att'y for Plaintiff.

Post-office address, Port Angeles, Clallam county, Washihgton.

Date of first publication Nov. 26, 1904.

Probate Notice.

In the Superior court of the State of Washington, for Clallam county.

In the matter of the estate of Andrew Ballingall, deceased.

Notice is hereby given that letters of administration on the estate of Andrew Ballingall, deceased, were granted to the undersigned, on the 15th day of October, 1904, by the superior court of Clallam county. All persons having claims against said estate are required to exhibit them to me for allowance at my residence at Blyn, Wash., within twelve months after the date of this notice, or they shall be forever barred.

Dated this 21st day of January, 1905.

W. B. MAIN, Administrator.

Probate No. 323.

Probate Notice

In the Superior Court of Clallam county, State of Washington.

In the matter of the estate of Peter Erteund, deceased.

Notice is hereby given that letters of administration on the estate of Peter Erteund deceased, were granted to the undersigned on the 21st day of January, 1905, by the Superior Court of Clallam county.

All persons having claims against said estate are required to exhibit them to me for allowance at my residence, Blyu, Wash., within 12 months after the date of this notice or they shall be forever barred.

Dated this the 21st day of January, 1905.

W. B. MAIN, Administrator.

No. 316.

Probate Notice.

In the Superior Court of the State of Washington for Clallam county.

In the matter of the estate of Edward W. Chellis, Deceased.

Notice is hereby given that letters of administration on the estate of Edward W. Chellis, deceased, were granted to the undersigned, on the 22 day of October, 1904, by the Superior Court of Clallam county. All persons having claims against said estate are required to exhibit them to me for allowance at my office in Port Angeles, Wash., within twelve months after the date of this notice or they shall be forever barred.

Dated this the 9th day of December, 1904

W. S, CALDWELL
Administrator.

No....

Notice and Summons by Publication.

In the Superior Court of the State of Washington for Clallam county.

Jacob Lukov, Plaintiff

vs

Sarah Bell and John Doe Bell husband and wife and all persons unknown, if any, having or claiming an interest or estate in and to the hereinafter described real property, Defendants.

State of Washington to Sarah Bell and John Doe Bell, who are the owners or reputed owners of and all persons unknown, claiming or having an interest or estate in the hereinafter described real property:

You and each of you are hereby notified that the above named plaintiff, Jacob Lukov is the holder of a delinquent tax certificate, No. 1031 issued by the Treasurer of Clallam county, Washington, embracing the following real property situated in Clallam county, Washington, and more particularly described as follows, to-wit:

Lot fifteen (15), in block number twelve (12) in the original Townsite of Port Angeles, Clallam county, Washington.

That said certificate, was issued on the first day of December 1904, for the sum of $72.38 for the delinquent taxes for the years 1899, 1900, 1901, 1902, and 1903, which several sums bear interest at the rate fifteen per cent. per annum from said date of payment.

You and each of you are hereby summoned to appear within 60 days after the date of the first publication of this notice and summons to wit, within 60 days after the 10th day of December 1904, and defend the above entitled action or pay the amount of taxes due, together with the costs, penalties and interest; and in case of your failure so to do judgment will be rendered foreclosing said tax lien for such taxes, penalties, costs and interest against said land and premises hereinbefore mentioned.

Jacob Lukov, Plaintiff.

Wm. Ritchie, Attorney for Plaintiff.

Office and P. O. Address, Port Angeles, Washington.

Date of first publication, December 10, 1904

Summons.

In the Superior court of the State of Washington, for Clallam county.

Alice Genest, plaintiff, vs. Homer Genest, defendant.

The State of Washington to the said defendant.

You are hereby summoned to appear within sixty days after the date of the first publication of this summons, to-wit, within sixty days after the 31st day of December, 1904, and defend the above entitled action in the above entitled court, and answer the complaint of the plaintiff, and serve a copy of your answer upon the undersigned attorney for the plaintiff at his office below stated; and in case of your failure so to do, judgment will be rendered against you according to the demand of complaint, which has been filed with the clerk of said court.

The object of the above entitled action is to obtain an absolute divorce from you by plaintiff, and to obtain the care, custody, control and education of the minor child of yourself and plaintiff, Frank Genest.

A. A. RICHARDSON,
Plaintiff's Attorney.

P. O. address, Port Angeles, Clallam county, Wash.

Date of first publication, Dec. 31, 1904

No.

NOTICE AND SUMMONS BY PUBLICATION.

In the Superior court of the State of Washington, for Clallam county.

Ole Martinson, Plaintiff, vs. Rosa Ball, and all persons unknown, if any having or claiming an interest or estate in and to the hereinafter described real property, Defendants.

State of Washington to Rosa Ball, who is the owner or reputed owner, of, and all persons unknown, claiming or having an interest or estate in the hereinafter described real property.

You and each of you are hereby notified that the above named plaintiff, Ole Martinsen, is the holder of a delinquent tax certificate No. 1198, issued by the treasurer of Clallam county, Washington, embracing the following real property situated in Clallam county, Washington, and more particularly described as follows, to wit:

Lot No. 13, in block No. 206, of Port Angeles Townsite

That said certificate was issued on the twelfth day of December, 1904, for the sum of $16.40 for the delinquent taxes for the years 1900, 1901, 1902 and 1903; that the taxes for the following years have been paid by the plaintiff, to wit: the year 1900, the sum of $1.85, the year 1901 the sum of $1.65; the year 1902 the sum of $6.70; the year 1903 the sum of $5.20; which several sums bear interest at the rate of fifteen per cent. per annum from said date of payment.

You and each of you are hereby summoned to appear within sixty daysafter the date of the first publication of this notice and summons, exclusive of the first day of said publication, to-wit, within sixty days after the 17th day of Dec., 1904, and defend the above entitled action or pay the amount of the taxes due, together with the costs, penalties and interest, and in case of your failure so to do, judgment will be rendered foreclosing said tax lien for such taxes, penalties, costs and interest against said lands and premises hereinbefore mentioned.

OLE MARTINSON, Plaintiff.

George Venable Smith, Att'y for Plaintiff.

Residence and Post office address, Port Angeles, Clallam county, Wash.

Date of first publication, Dec. 17, 1904.

PUGET SOUND NAVIGATION Co

OPERATING MAIL STEAMERS AS FOLLOWS:

Seattle-Port Townsend-Victoria Route—

†Steamer WHATCOM leaves Seattle daily except Sunday, 8:30 a. m. Returning, leaves Victoria daily, except Sunday, 9 a. m.

Seattle-Port Angeles-Neah Bay Route—

City Dock—Calling at Townsend, Fort Casey, Williams, Dungeness, Angeles, Cresent Gettysburg, Pysht, Clallam, Neah Bay

Steamer ALICE GERTRUDE leaves Seattle Sunday, Tuesday, Thursday, 12 midnight. Returning, leaves Port Angeles Tuesday, Thursday, Saturday, 5 a. m., arrive Seattle 2:30 p. m.

Seattle-Port Angeles-Clallam Route—

City Dock—Calling at Port Townsend, Port Williams, Dungeness, Port Angeles, Crescent, Gettysburg, Pyst, Clallam.

Steamer ROSALIE leaves Seattle Monday Wednesday, Friday, 12 midnight. Returning, leaves Port Angeles Monday, Wednesday, Friday' 5 a. m., arrive Seattle 2:30 p.m.

Steamers and schedule subject to chang without notice

CHARLES E. PEABODY, Mgr.

Telephones: Sunset, Main 257; 606 First Avenue. Independent 257.

YOU CAN PATENT

anything you invent or improve; also get CAVEAT, TRADE-MARK, COPYRIGHT or DESIGN PROTECTION. Send model, sketch, or photo. for free examination and advice.

BOOK ON PATENTS FREE. No Atty's fee before patent.

Write to C. A. SNOW & CO.

Patent Lawyers. WASHINGTON, D.C.

The Seattle Daily and Sunday Times.

Occupies its own Building.
cor. Union Street and Second Ave.

7 Days a Week—50 Cents Per Month

Owner of the exclusive franchises for service in Seattle of the **Associaed Press Day Wire**, and the **Publishers' Press Sunday morning wire.**

Local news, state correspondence and literary features unexcelled. More **Departments**, more **Illustraions**, more **News** and larger papers for the money than is offered by any other paper in the state.

THE DAILY TIMES now exceeds 28,000 circulation, while THE SUNDAY TIMES has passed 31,000.

No other newspaper north of of San Francisco and west of Minneapolis has ever achieved so large a circulation

THE DAILY TIMES consists of 14, 16 and 20 pages, while the SUNDAY Times ranges from 40 to 56 pages, according to the issue.

It requires SIXTY THOUSAND pounds of paper a week to publish the Daily, he Sunday and the Weekly Times.

If you want the BEST, the LARGEST, and yet the CHEAPEST for actual cash paid, subscribe for one of these editions.

THE TIMES PRINTING COMPANY,
Seattle, Washington.

In Society's Realm

The following program was rendered by the Musical Club of Port Angeles at Odd Fellows hall January 30, 1905:

Paper on Donizetti.... Mrs. G. V. Smith

Piano { a. Somapina.....Clementi
b. Voluntary.....Donizetti
Mrs. Geo. Wiggins.

Piano—La Sonnambula.....Bellini
Mrs. Madge Nallor

Piano—Glee.....Bellini
Mrs. W. Delabarre

Paper on Bellini and Clementi... ..
.....Mrs. E. J. Nailor

Song—Selections from Norga.....Bellini
Mrs. Thomas Silverwood.

Piano duet—Overture from William Tell.....Rossini
Mrs. Delabarre and Miss McIvor

Piano—Hear Me Norma.....Bellini
Miss Lizzie Mitchell

Song—Omio Fernendo, (Savorita)...
.....Donizetti
Mrs. J. Lloyd Aldwell

◆ ◆ ◆

Monday afternoon an interesting session of the Ladies' Book Club was held at the home of Mrs. E. A. Fitz Henry, the founder. Mrs. W. F. Delabarre was elected a member vice Mrs. S. J. Lutz resigned.

◆ ◆ ◆

Monday evening the Manhattan Whist Club met with Mr. and Mrs. C. J. Farmer. After a most interesting session a delicious luncheon was served.

◆ ◆ ◆

Tuesday the ladies of the Episcopal church entertained at the home of Mrs. Donald E. McGillivray. Features of the afternoon were a "fishing bee" and refreshments. A goodly sum was netted.

◆ ◆ ◆

Last Saturday Miss Daisy Ware, prospective bride, was given a china and linen shower at the home of Miss Laura Babcock on Front street. It was a surprise affair, Miss Babcock and Miss Finch being the conspirators. The home was prettily decorated for the occasion with hearts, ferns and streamers and a jolly good time was had. Nearly a score of the young lady's friends were present and many souvenirs of the occasion were received.

◆ ◆ ◆

On Wednesday Mr. Ira Finch, the groom-elect, was given a like surprise in the kitchen line at the home of his parents by his numerous relatives. Naturally there was a big attendance and the kitchen of the happy couple to be is already well supplied as a result.

◆ ◆ ◆

Thursday Mrs. White entertained Judge and Mrs. J. G. McClinton at dinner.

◆ ◆ ◆

Yesterday Mrs. H. A. Babcock entertained at dinner Judge and Mrs. J. G. McClinton and Mr. and Mrs. A. J. Cosser.

County News.

Clallam Record.

Captain Muller and his partner shipped about 200 pounds of fish to Seattle yesterday. Salmon and cod caught at the mouth of the Sekiou.

Frank Donahue left for his home at Alma on Tuesday. He has given J. A. Kennedy a job to put new foundations and make general repairs to his dwelling house here.

The Original Queer Fellows is the name of an athletic club organized by a number of boys and young men at Forks, January 18th. Boxing, foot racing, ball playing and the general social, moral and physical advancement of the members is the object of the club.

The tug Coleman attempted to tow the wrecked schooner Penelope off the rocks at the west side of the bay a few days ago and broke the vessel in two, ending the career of the sealer which went ashore in the darkness and storm about a year ago and in which one life was lost.

Hugh Nesbitt, a Glendale creamery man, went out to Forks this week to make arrangements to start one of the company's branch creameries there. A new building will be constructed and water will be piped to it. When the house is ready the machinery will be sent out. Mr. Nesbitt will remain in charge of the creamery.

Frankie Oberg was accidentally shot in the foot at his home near Sappho Tuesday. The Oberg children were target shooting with a 22-calibre rifle and one of the girls accidentally put a bullet into her brother's foot. The boy was taken up to Angeles for treatment on Wednesday's boat accompanied by his mother.

George J. Hubbard and Orville Rognon, two men interested in developing an oil claim in the Hoh river country, passed through town a few days ago on their way up sound. They say they will look around for a gasoline schooner to ply between Seattle and Grays Harbor, taking in the Queets and Hoh river points. Mr. Hopkins has in view, also, the opening of a store at the mouth of the Hoh river.

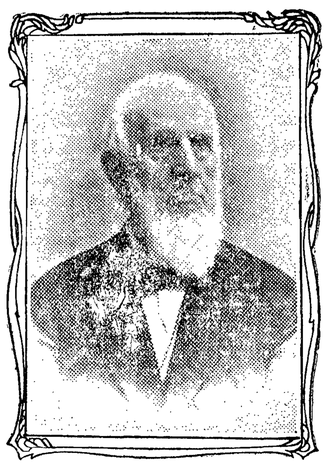

THE WORLD'S OLDEST POLICY-HOLDER,

CHARLES H. BOOTH, who has just died at his home in Englewood, N. J. He passed his hundredth birthday September 13, 1903. He held Policy No. 22 in The Mutual Life Insurance Company of New York, issued February 7, 1843, the first week of the Company's existence. The additions declared on his policy were about three times its face.

A Tribute of Confidence

No financial institution ever received a more sincere tribute of confidence than did The Mutual Life Insurance Company of New York when a great banker made provision in his will which practically singled out the securities of this Company as the best list in the world. Sound investment is the key to stability in life insurance.

Send for "A Banker's Will," giving the list of securities held by the Company which ranks

First—In Assets.
First—In Amount Paid Policy-holders.
First—In Age.

THE MUTUAL LIFE INSURANCE COMPANY OF NEW YORK,
RICHARD A. McCURDY, President.

Despite the unbroken record of railway disasters in the United States it remains true, as proved by the experience of accident insurance companies, that the safest place in the world is a railroad train. Not less than thirty persons were killed and many more than that injured in elevator accidents in New York city in the past year. No such proportion of the persons who traveled between New York and Chicago in the same period were even injured. It is capable of proof that within almost any section of the country more persons are accidentally killed in the day's work than in railway disasters. The explanation of this odd fact is, of course, that those places are most dangerous where danger is least expected and those safest where danger is so looked for and so probable that the mind of every man concerned is intent on avoiding and preventing accident.

A Trap For Indians

[Copyright, 1904, by T. C. McClure.]

A sergeant and six men of us were out on the hills to the south of Fort Benton cutting telegraph poles for an army line. On the third day a private named Brisbane was left in camp to act as cook. He had been instructed to fire his musket in case he saw Indians, and, having heard no alarm, we started for camp at 5 o'clock with a feeling that all had gone well.

We reached it to find the man missing. His musket had been left behind, and nothing about the camp had been disturbed. For an hour we expected his return at any moment, thinking he had wandered away, but when night came and passed we were sure that the Indians had had something to do with his disappearance. It turned out so. While he was out after berries during the afternoon Little Bear's band had pounced upon him and made him captive.

We heard nothing of him or them until about sunrise next morning. We were about to set out on a search when he appeared at the mouth of the valley with an Indian beside him. Brisbane had been stripped of all his garments, and the blood of a hare had been daubed over him until he appeared to be wounded in a dozen places. The Indian with him could understand English very well, and the captive had been told what to say. As our attention was attracted he called out:

"Sergeant, the redskins captured me yesterday, and I have a message for you. They say if you will come out and surrender yourselves they will hold us for ransom and treat us well. If you refuse, they will attack the camp and wipe you all out. There are about thirty Indians in the band."

"Jim," called the sergeant when he had recovered somewhat from his surprise, "are you talking dead square?"

"No. The force consists of only eleven men. There are six of you, and you can stand them off for a week."

"But how can we save you?"

"There is no way. Make ready for a row and fight to the last. It serves me right for not being on the watch yesterday. Goodby, boys, and do the best you can and tell 'em at the fort how it was with me."

He turned and was soon hidden from view, and we at once began preparations for defense. We could be approached only from the front, and the six of us felt ourselves a match for double the number of Indians. For half an hour we heard nothing more from them. Then from a point down the valley came wails and cries of pain and distress, as though the captive were being tortured.

Our first thought was to rush out, but after listening more closely all declared that the tones were those of an Indian and that the plan was to draw us into an ambush. When it was found useless the cries ceased, and an hour later Brisbane appeared on the same spot as before. At the bidding of his guard he shouted:

"Little Bear has been joined by twenty more warriors, and unless you surrender yourselves all will be killed. You are to have half an hour in which to make up your minds."

"Are you prevaricating, Jim?" asked the sergeant in reply, using a term which he knew the Indians could not understand.

"The biggest kind, sergeant. There are no new arrivals, and don't let them humbug you into surrender."

The captive spoke so fast that the Indians could not follow him; but, suspecting something wrong, they led him away. Then we lay ready and waiting until close upon noon, when Brisbane suddenly appeared at the mouth of the valley, running toward our camp at the top of his speed. Behind him were the Indians, who had planned it that way, thinking we would hesitate to fire for fear of killing our comrade. That was just what happened, and but for a strange circumstance the band would have been upon us before a gun was fired. Thirty or forty yards in front of us was a shaky spot in the ground. We had noticed it in walking around, but had given it no special attention.

As the Indians reached the spot in a solid body the earth gave way, and all went out of sight in an instant. A crust of earth about thirty feet square went down, and when we rushed out it was to look down into a hole twenty-five feet deep, with the Indians lying in a huddle at the bottom. Two were killed by the fall and two others badly hurt, while the soldier's neck was broken as he landed at the bottom.

We made the Indians send up their weapons and their dead and injured. When all were out we realized that the colonel at the fort would not thank us for bringing in a lot of troublesome prisoners to be cared for and that we must make some other disposal of them.

Little Bear and all the rest of the living and unwounded were tied to trees, and, cutting a generous supply of switches, we took turns at the "fatherly act" and did not rest until each one had been soundly licked. There was as much howling and wailing as if the veteran warriors had been so many boys, and all felt the degradation as keenly as the pain.

When the performance was over the redskins were cast loose and told to take their dead and wounded and clear out, and they obeyed the order very willingly. We left without exploring the pit, but six months later some men who were prospecting for silver camped near the hole and explored it. They found it to be the doorway of a big cave leading into the mountain, and in the cave they discovered the skeletons of a hundred Indians and about fifty pounds of silver ornaments. The entire find was sold to an eastern college for the sum of $3,000. M. QUAD.

Superior and Perfection Sodas, plain and salted wafers; also fancy wafers for evening lunches, at T. S. Brophy's.

AT THE CHURCHES

No services except Sunday School at the Congregational church to-morrow.

Lincoln Heights Methodist Episcopal church. Sunday School 3p.m. Preaching 2p.m.

Methodist Episcopal Church Horace Williston Pastor Preaching 11a.m 7.30p.m Sunday School 10a.m. Epworth League 6.30p.m.

Baptist church services at 11 a. m. and 7:40 p. m. Rev. Mr. Whelan will preach at both services. All people are cordially invited to hear this earnest man.

The Baptist Ladies Aid will be held at Mrs. Stokes' home on 10th and Oak streets on Wednesday next at 2 p. m. A tea-cent lunch will be served from 3 to 5.

The Congregationalists have given an unanimous call to Rev. F. W. Griffiths, who preached here the past three Sundays, but as a salary of only $800 can be given it is feared a gentleman of his ability can hardly accept.

Services at St. Andrew's church on Sunday at 11 a m and 7:30 p m. Lectures in evening on early church history. Sunday school at 10 a m. Parents are earnestly requested to send their children for religious instruction.

The Rev. J. W. Miller, state superintendent of the Children's Home Society will preach at the Methodist church Sunday morning and at Lincoln Heights in the afternoon. Mr. Miller has been until recently pastor of the Methodist church at Centralia and is a fine speaker.

First Church of Christ Scientist: Services will be held at Science Hall, Second St., Sunday at 11 o'clock. Sunday school at 12 o'clock. Wednesdas evening meetings at 7:30. Reading room open every afternoon from 2 to 5. All are welcome.

Services at the People's Church hall, corner Front and Francis streets, next Sunday at 11 a. m., J. A. Baldridge, minister. Topic, "The Revival For Today." Old ideas and methods of religious revival are passing forever, but the revival of wider scope and greater power is coming. Come and hear for yourself.

Over-Work Weakens Your Kidneys.

Unhealthy Kidneys Make Impure Blood.

All the blood in your body passes through your kidneys once every three minutes.

The kidneys are your blood purifiers, they filter out the waste or impurities in the blood.

If they are sick or out of order, they fail to do their work.

Pains, aches and rheumatism come from excess of uric acid in the blood, due to neglected kidney trouble.

Kidney trouble causes quick or unsteady heart beats, and makes one feel as though they had heart trouble, because the heart is over-working in pumping thick, kidney-poisoned blood through veins and arteries.

It used to be considered that only urinary troubles were to be traced to the kidneys, but now modern science proves that nearly all constitutional diseases have their beginning in kidney trouble.

If you are sick you can make no mistake by first doctoring your kidneys. The mild and the extraordinary effect of Dr. Kilmer's **Swamp-Root,** the great kidney remedy is soon realized. It stands the highest for its wonderful cures of the most distressing cases and is sold on its merits by all druggists in fifty-cent and one-dollar sizes. You may have a sample bottle by mail free, also pamphlet telling you how to find out if you have kidney or bladder trouble. Mention this paper when writing Dr. Kilmer & Co., Binghamton, N. Y.

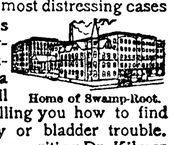

Home of Swamp-Root.

Watches and Diamonds

713-715 G. BRENINGHAUSEN FIRST AVE. SCIENTIFIC OPTICIAN INSTRUMENTS

Seattle

McIvor & Swansen,
BLACKSMITHS

Horseshoeing, Wagons and Farm Implements Repaired.

SHOP ON LAUREL STREET
McIvor's Old Stand

PATENTS
BARNES & SEATTLE
STARR-BOYD BLOCK
SEND FOR BOOK ON PATENTS

Fresh Fish

Always on Hand
At the Old Reliable
City Fish Market
New Supply
Every Day
PHONE 190

The People's Market

Wolf & Ahlvers, Prop's.
New Shop
Just Opened
Fresh and Salt Meats, the Best
Everything Clean and Fresh
McGILL BUILDING
Next to Postoffice

Straight TEETH

Crooked Teeth spoil the harmony of the face; Sometimes almost to deformity

They can be easily STRAIGHTENED

Consultation free....

S. R. Wagoner, D. D. S.
Rooms 354-6 Arcade bld., Seattle